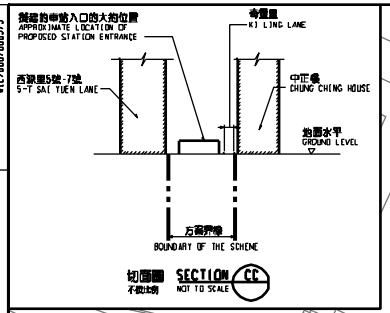

圖例 LEGEND

- 方案界線 BOUNDARY OF THE SCHEME
- 擬建的車站入口 / 通風大廈 / 通風井 / 其他鐵路設施 PROPOSED STATION ENTRANCES/ VENTILATION BUILDINGS/ VENTILATION SHAFTS/ OTHER RAILWAY FACILITIES
- 擬建的鐵路設施(地下) PROPOSED RAILWAY FACILITIES (UNDERGROUND)
- 擬採用鑽掘或鑽囷法興建的鐵路設施 PROPOSED RAILWAY FACILITIES BY BORED / MINED METHOD
- 擬採用明挖回填法興建的鐵路設施 PROPOSED RAILWAY FACILITIES BY CUT-AND-COVER METHOD
- 關用作興建鐵路設施的臨時工地 PROPOSED TEMPORARY WORKS SITES FOR CONSTRUCTION OF RAILWAY FACILITIES
- 可能永久封閉的道路 (包括行車道、行人路及露天地方) ROADS (INCLUDING CARRIAGEWAYS, FOOTPATHS AND OPEN PLACE) WHICH MAY BE CLOSED PERMANENTLY
- A1 圖則修改 DRAWING REVISION
- 修訂參考編號(參考宣報公告) AMENDMENT REFERENCE NUMBER (SEE GAZETTE NOTICE)
- 修訂範圍 AMENDMENT AREA

說明 NOTES

此圖根據第WIL-G08號(修改 1)圖則制訂，以紫色標明將永久封閉的部分奇靈里兒童遊樂場；以黃色標明將暫時封閉的部分奇靈里兒童遊樂場；分別以紅色、藍色和粉紅色標明將暫時封閉的部分奇靈里、毗鄰奇靈里兒童遊樂場的道路和德輔道西路段，及分別以綠色和橙色標明將暫時改動的奇靈里和德輔道西路段為車輛通道。

THIS DRAWING IS PREPARED BASED ON DRAWING NO. WIL-G08 (REVISION 1) AND IS INTENDED TO SHOW THE PERMANENT CLOSURE OF PART OF KI LING LANE CHILDREN'S PLAYGROUND (HIGHLIGHTED IN PURPLE), THE TEMPORARY CLOSURE OF PART OF KI LING LANE CHILDREN'S PLAYGROUND (HIGHLIGHTED IN YELLOW), THE TEMPORARY PARTIAL CLOSURE OF SECTIONS OF KI LING LANE, THE ROAD ADJACENT TO KI LING LANE CHILDREN'S PLAYGROUND AND DES VOEUX ROAD WEST (HIGHLIGHTED IN RED, BLUE AND PINK RESPECTIVELY), AND THE TEMPORARY ALTERATION OF SECTIONS OF KI LING LANE AND DES VOEUX ROAD WEST AS VEHICULAR ACCESS (HIGHLIGHTED IN GREEN AND ORANGE RESPECTIVELY).

WITHIN THE BOUNDARY OF THE SCHEME, WHETHER OR NOT SHOWN ON THE DRAWINGS MAY BE CLOSED OR ALTERED SUBSTANTIALLY ON A PERMANENT OR TEMPORARY BASIS.

3. 除非圖則中特別註明，否則在方案界線內，或與方案界線毗鄰的所有建築物的汽車通道及行人通道，包括逃生路徑，將會保留。
UNLESS NOTED OTHERWISE ON THE DRAWINGS, VEHICULAR AND PEDESTRIAN ACCESSES INCLUDING MEANS OF ESCAPE TO AND FROM ALL BUILDINGS WITHIN OR ADJACENT TO THE BOUNDARY OF THE SCHEME ARE TO BE MAINTAINED.

4. 所有水平均為概約數，以米為單位，並基於香港的主水平基準。
ALL LEVELS ARE APPROXIMATE AND IN METRES ABOVE HONG KONG PRINCIPAL DATUM (mPD).

5. 圖則顯示的建造方法分界線只是大概位置，有關界線可因應當時的現場情況而作出改動。
BOUNDARIES SHOWN ON DRAWINGS FOR THE CONSTRUCTION METHODS TO BE CARRIED OUT ARE APPROXIMATE ONLY. THESE BOUNDARIES MAY BE ALTERED ON SITE TO SUIT PREVAILING SITE CONDITIONS.

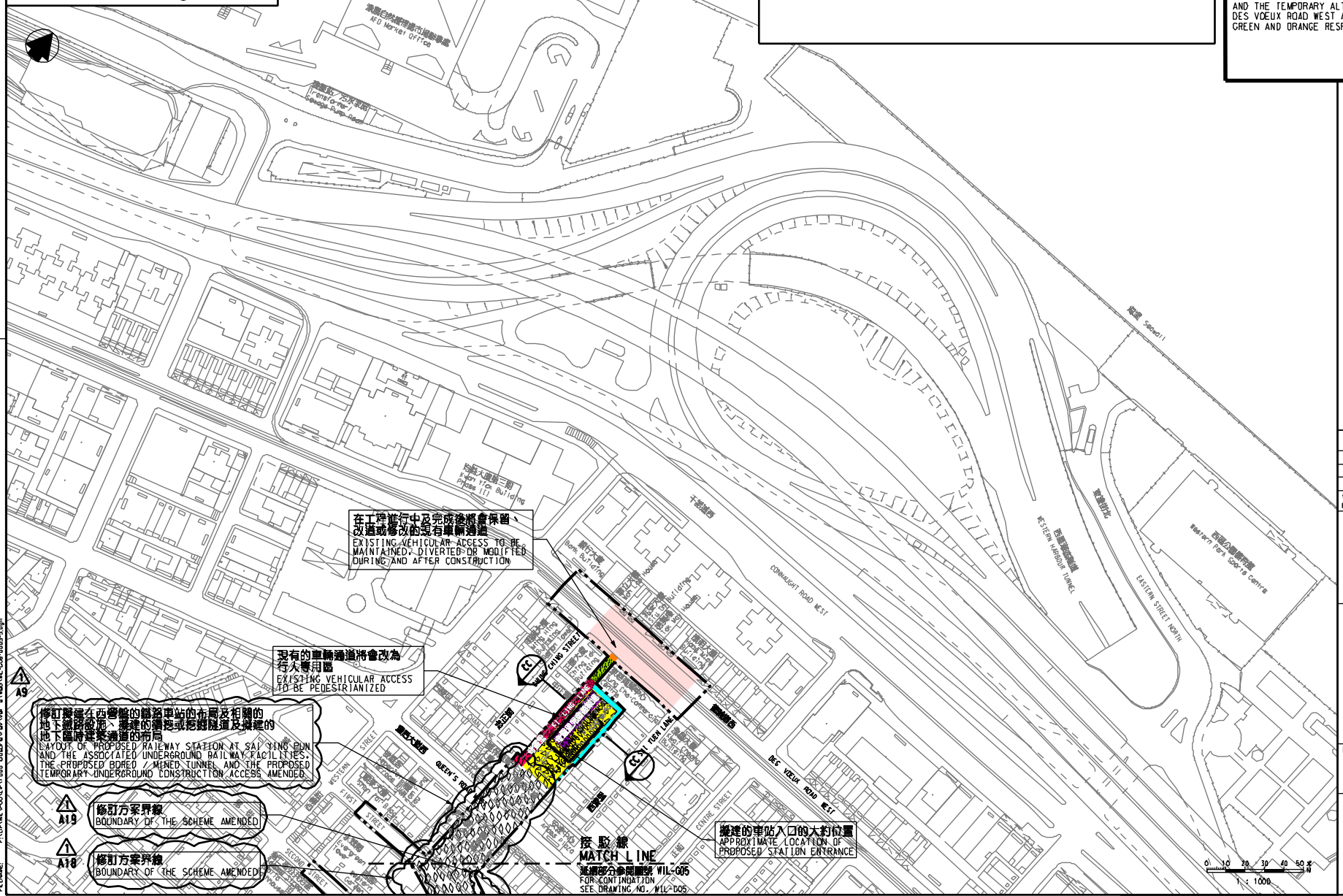

修訂表 TABLE OF AMENDMENTS					
修訂 REV	日期 DATE	簽署 BY	審核 SUB	批准 APP	說明 DESCRIPTION

SIGNED

陸倚華 LUK YIU WAH

為准發出 APPROVED FOR ISSUE

路政署 香港拓展處鐵路工程部1/ 特別職務 CHIEF ENGINEER/ RAILWAY DEVELOPMENT DIVISION 1D HIGHWAYS DEPARTMENT

4/9/2015

發出日期 DATE OF ISSUE

圖則名稱 DRAWING TITLE

鐵路條例(第519章)

地下鐵路(「地鐵」) - 西港島線

永久封閉部分奇靈里兒童遊樂場；暫時封閉部分奇靈里兒童遊樂場；以及奇靈里、毗鄰奇靈里兒童遊樂場的道路和德輔道西路段；以及暫時改動奇靈里和德輔道西路段為車輛通道

RAILWAYS ORDINANCE (CHAPTER 519)

MASS TRANSIT RAILWAY (MTR) - WEST ISLAND LINE

PERMANENT CLOSURE OF PART OF KI LING LANE CHILDREN'S PLAYGROUND, TEMPORARY CLOSURE OF PART OF KI LING LANE CHILDREN'S PLAYGROUND, AND SECTIONS OF KI LING LANE, THE ROAD ADJACENT TO KI LING LANE CHILDREN'S PLAYGROUND AND DES VOEUX ROAD WEST AND TEMPORARY ALTERATION OF SECTIONS OF KI LING LANE AND DES VOEUX ROAD WEST AS VEHICULAR ACCESS

圖號 DRAWING NO. WIL/G08/0005/5

比例 SCALE 1:1000 (A1) 或另顯示 OR AS SHOWN

香港特別行政區政府
THE GOVERNMENT OF THE HONG KONG SPECIAL ADMINISTRATIVE REGION
路政署
HIGHWAYS DEPARTMENT
鐵路拓展處
RAILWAY DEVELOPMENT OFFICE

WIL/G08/0005/5

PLOT DPI: E:\Win\Red\WIN-8.printer.pt1
PRINTED BY: KLWONG 04/09/2015 14:27:50
FILENAME: F:\DGN\WIL\PDO\Ex\red drawing\wil_g08\wil_g08 0005-5.dgn