

圖例 LEGEND

	方案界線 BOUNDARY OF THE SCHEME
	可收回地層的土地 LAND UNDER WHICH UNDERGROUND STRATA MAY BE RESUMED
	可收回地層的地層 UNDERGROUND STRATA WHICH MAY BE RESUMED
	擬議的鐵路中線 PROPOSED RAILWAY TRACK CENTRE LINE
	現有的鐵路中線 EXISTING RAILWAY TRACK CENTRE LINE
	地段界線 LOT BOUNDARY
	現有的地鐵車站 EXISTING MTR STATION
	參線標記 REFERENCE LINE MARK
	參線 REFERENCE LINE
IL	內地段 INLAND LOT
ML	海旁地段 MARINE LOT
RP	餘地 REMAINING PORTION
S	分段 SECTION
SS	小分段 SUB-SECTION

- 一般說明 GENERAL NOTES**
- 收回地層的細節在圖則第WIL-U10至WIL-U13號顯示。收回地層的地層在圖則第WIL-U09號中以參線G-G的切面立視圖顯示。
DETAILS OF UNDERGROUND STRATA RESUMPTION ARE SHOWN IN DRAWING NOS. WIL-U10 TO WIL-U13. UNDERGROUND STRATA TO BE RESUMED ARE SHOWN IN THE SECTIONAL ELEVATION ALONG THE REFERENCE LINE G-G IN DRAWING NO. WIL-U09.
 - 沿參線的切面立視圖顯示的正/負主水平基準均為約數。
THE +/- mPDs SHOWN IN THE SECTIONAL ELEVATION ALONG REFERENCE LINE ARE APPROXIMATE.

修訂表 TABLE OF AMENDMENTS

修訂 REV	日期 DATE	繪圖 BY	核對 SUB	負責 APP	說明 DESCRIPTION

林繼雄 LAM CHIU HUNG
 鐵路拓展處處長 (1)
 GOVERNMENT ENGINEER/
 RAILWAY DEVELOPMENT (1)
 HIGHWAYS DEPARTMENT

發出日期 DATE OF ISSUE
 圖則名稱 DRAWING TITLE
鐵路條例(第519章)
地下鐵路(「地鐵」) - 西港島線
收回地層圖則 13頁的第6頁
 RAILWAYS ORDINANCE (CHAPTER 519)
 MASS TRANSIT RAILWAY (MTR) - WEST ISLAND LINE
 UNDERGROUND STRATA RESUMPTION PLAN
 SHEET 6 OF 13

圖號 DRAWING NO.
WIL-U06
 比例 SCALE
 1:1000 (A1)
 或顯示
 OR
 AS SHOWN

香港特別行政區政府
 THE GOVERNMENT OF THE HONG KONG
 SPECIAL ADMINISTRATIVE REGION
路政署
 HIGHWAYS DEPARTMENT
鐵路拓展處
 RAILWAY DEVELOPMENT OFFICE

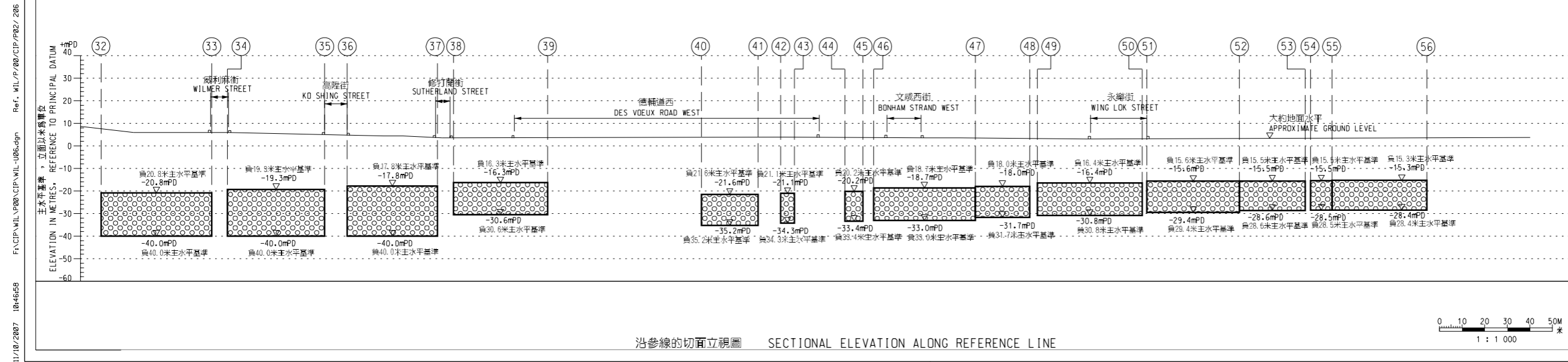

沿參線的切面立視圖 SECTIONAL ELEVATION ALONG REFERENCE LINE

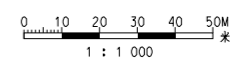

11/10/2007 18:46:59
 F:\CIP\WIL\900\CIP\WIL-U06.dgn
 Ref.: WIL/CP/00/CIP/P02/206