

位置圖
LOCATION PLAN
不接比例
NOT TO SCALE

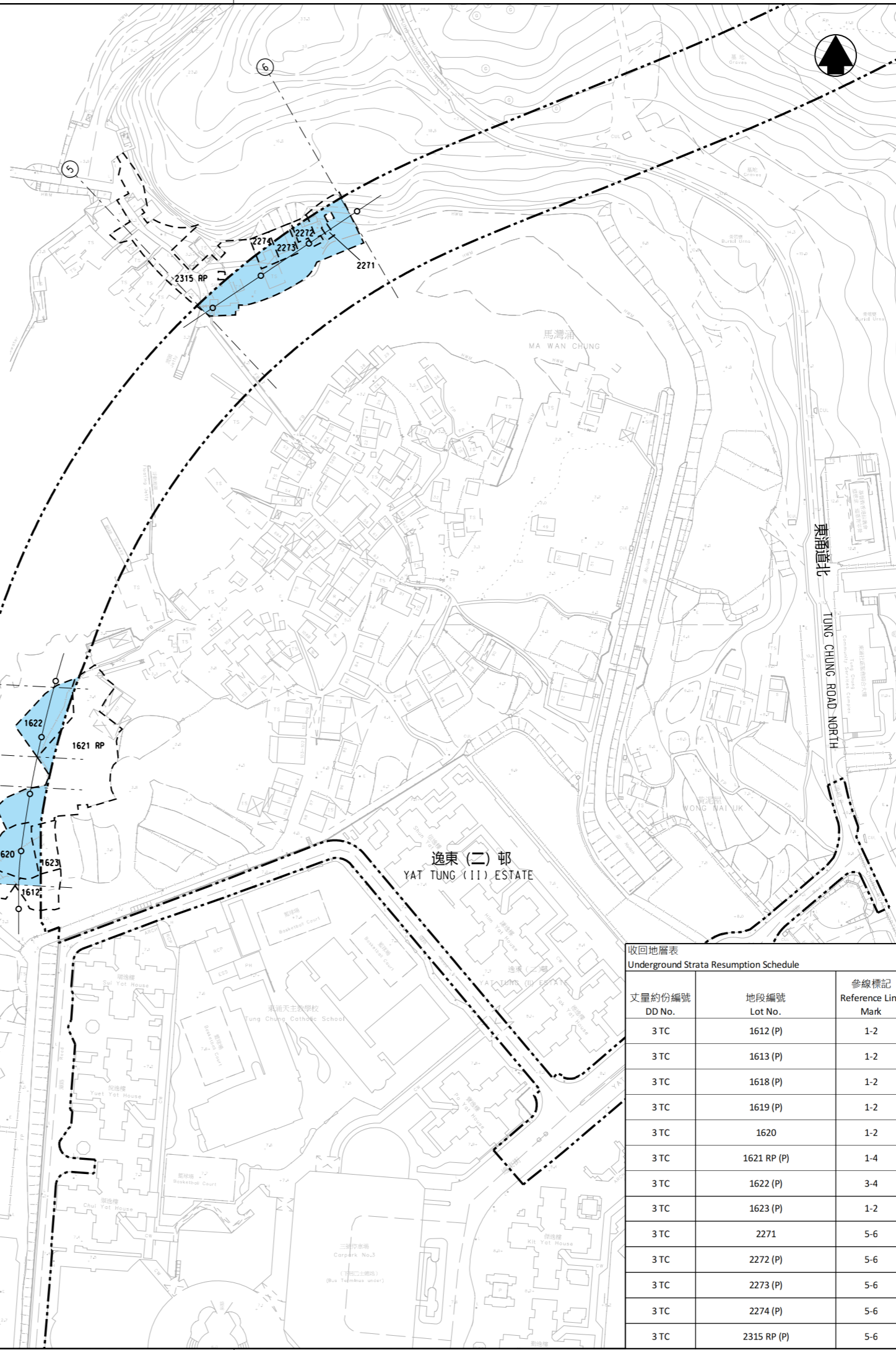
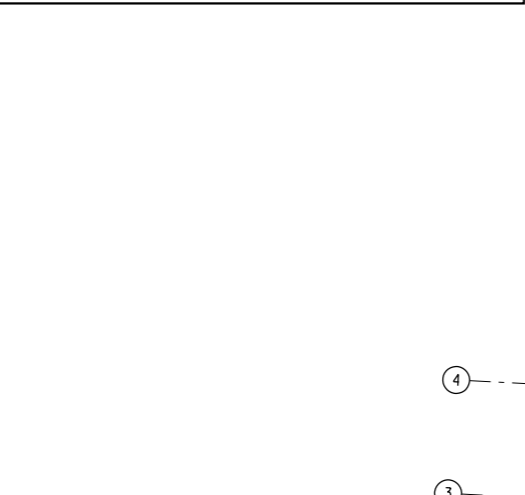
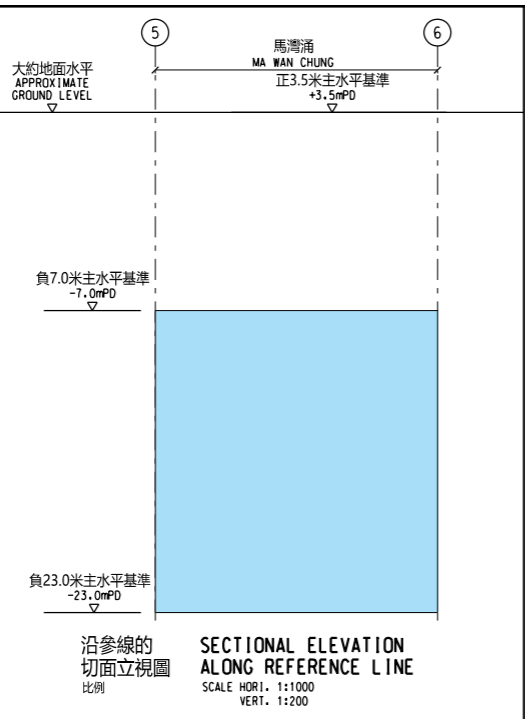
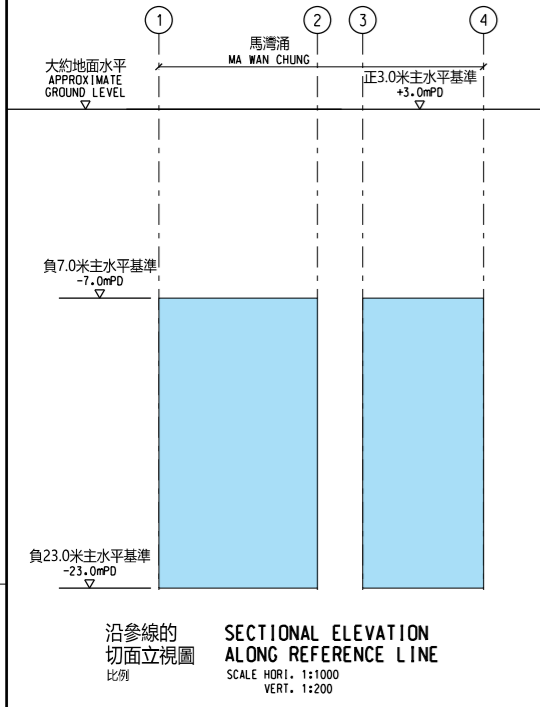

- 圖例 LEGEND :
- 方案界線
BOUNDARY OF THE SCHEME
 - - - 地段界線
LOT BOUNDARY
 - • • 丈量約份界線
DEMARCATIION DISTRICT BOUNDARY
 - 參線
REFERENCE LINE
 - ① 參線標記
REFERENCE LINE MARK
 - 建議收回的地層
UNDERGROUND STRATA PROPOSED
TO BE RESUMED
 - DD 丈量約份
DEMARCATIION DISTRICT
 - RP 餘段
REMAINING PORTION
 - (P) 部分
PORTION
 - TC 東涌
TUNG CHUNG

- 一般說明 GENERAL NOTES :
1. 有關一般說明參閱圖號TCLE-G01.
FOR GENERAL NOTES, REFER TO DRAWING NO. TCLE-G01.
 2. 沿參線的切面立視圖顯示的正/負主水平基準均為約數。
THE +/- mPDS SHOWN IN THE SECTIONAL ELEVATION
ALONG REFERENCE LINE ARE APPROXIMATE.
 3. 收回的地層在圖則第 TCLE-U01 號中以參線的切面立視圖顯示。
UNDERGROUND STRATA TO BE RESUMED ARE SHOWN IN THE
SECTIONAL ELEVATION ALONG THE REFERENCE LINE IN
DRAWING NO. TCLE-U01.
 4. 圖則顯示於可被收回的地層的任何現有公用設施將不會被收回。
ANY EXISTING UTILITIES LOCATED WITHIN THE
UNDERGROUND STRATA PROPOSED TO BE RESUMED
WILL NOT BE RESUMED.

修訂表
TABLE OF AMENDMENTS

修改 REV	日期 DATE	繪圖 BY	核對 SUB	負責 APP	說明 DESCRIPTION

SIGNED
魏漢華 NGAI HON WAH
核准發出
APPROVED FOR ISSUE
15 NOV 2021
發出日期 DATE OF ISSUE

圖則名稱 DRAWING TITLE
鐵路條例 (第519章)
東涌線延線
收回地層圖則
RAILWAYS ORDINANCE (CHAPTER 519)
TUNG CHUNG LINE EXTENSION
UNDERGROUND STRATA RESUMPTION PLAN

圖號 DRAWING NO.
TCLE-U01
比例 SCALE
1:1000 (A1)
或如顯示
AS SHOWN

香港特別行政區政府
THE GOVERNMENT OF THE HONG KONG
SPECIAL ADMINISTRATIVE REGION
路政署
HIGHWAYS DEPARTMENT
鐵路拓展處
RAILWAY DEVELOPMENT OFFICE

收回地層表
Underground Strata Resumption Schedule

丈量約份編號 DD No.	地段編號 Lot No.	參線標記 Reference Line Mark
3 TC	1612 (P)	1-2
3 TC	1613 (P)	1-2
3 TC	1618 (P)	1-2
3 TC	1619 (P)	1-2
3 TC	1620	1-2
3 TC	1621 RP (P)	1-4
3 TC	1622 (P)	3-4
3 TC	1623 (P)	1-2
3 TC	2271	5-6
3 TC	2272 (P)	5-6
3 TC	2273 (P)	5-6
3 TC	2274 (P)	5-6
3 TC	2315 RP (P)	5-6

