

宏達工業中心
VANTA INDUSTRIAL CENTRE

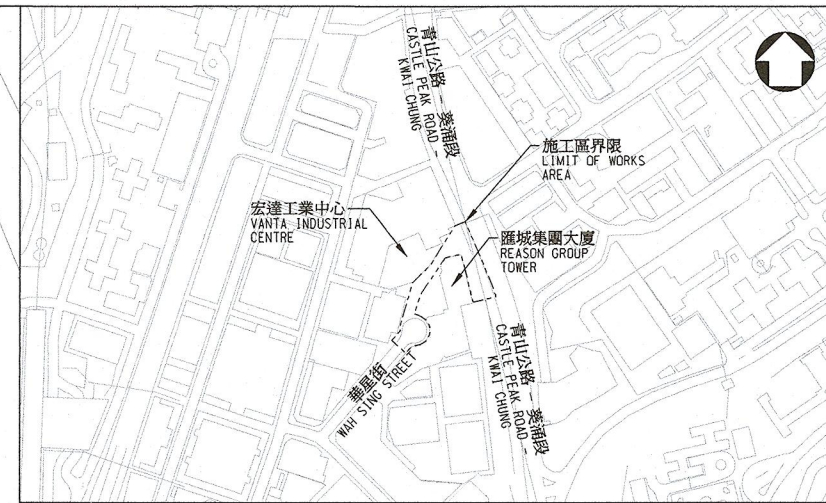

索引圖 KEY PLAN
比例 SCALE 1:10000

註釋 NOTES :

- 除另有說明外，所有量度以米為單位。
ALL DIMENSIONS ARE IN METRES UNLESS OTHERWISE SPECIFIED.
- 所有水平均為約數，以米為單位，並在香港主水平基準以上 (+)。
ALL LEVELS ARE APPROXIMATE VALUES AND IN METRES ABOVE HONG KONG PRINCIPAL DATUM.
- 如有需要，施工區界限內部分現有行車道、行人路、中央分隔帶、安全島、行人過路處和美化市容地帶或會分階段暫時封閉。
SECTIONS OF THE EXISTING CARRIAGeways, FOOTPATHS, CENTRAL MEDIANS, REFUGE ISLANDS, PEDESTRIAN CROSSINGS AND AMENITY AREAS WITHIN THE LIMIT OF WORKS AREA MAY BE TEMPORARILY CLOSED IN PHASE(S) AS AND WHEN REQUIRED.

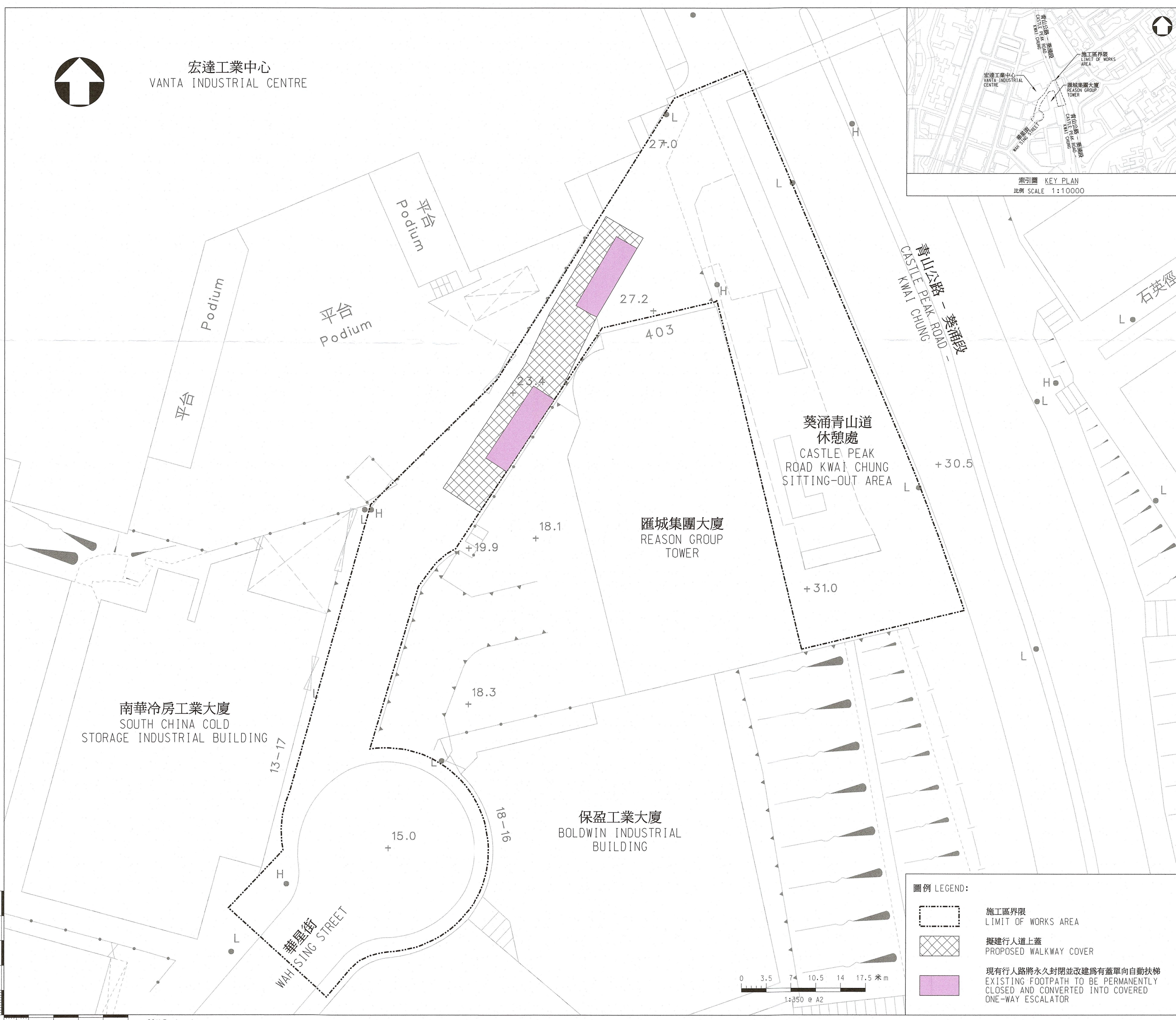

批註
ENDORSED BY

陳美寶 CHAN Mable 08 MAR 2023
運輸及物流局常任秘書長 日期
PERMANENT SECRETARY FOR TRANSPORT AND LOGISTICS DATE

核准
APPROVED BY

葉永祥 IP WING CHEUNG -1 MAR 2023
路政署統籌組組長 2 / 工程 日期
PRINCIPAL PROJECT COORDINATOR 2 / WORKS DATE
HIGHWAYS DEPARTMENT

工程名稱
PROJECT TITLE
工務計劃丁級工程項目
華星街至青山公路 - 葵涌段自動扶梯系統
PWP CATEGORY D ITEM
WAH SING STREET TO CASTLE PEAK ROAD - KWAI CHUNG ESCALATOR LINK SYSTEM

圖則名稱
PLAN TITLE
根據《道路(工程、使用及補償)條例》(第370章)而在憲報公布的圖則
PLAN FOR GAZETTING UNDER ROADS (WORKS, USE AND COMPENSATION) ORDINANCE (CHAPTER 370)

圖則編號
PLAN NO.
HMS68ZY207X-GZ001

比例
SCALE 1:350 A2

版權所有不得翻印 COPYRIGHT RESERVED

辦事處 OFFICE

工程部
WORKS DIVISION



圖例 LEGEND:

- 施工區界限
LIMIT OF WORKS AREA
- 擬建行人道上蓋
PROPOSED WALKWAY COVER
- 現有行人路將永久封閉並改建為有蓋單向自動扶梯
EXISTING FOOTPATH TO BE PERMANENTLY CLOSED AND CONVERTED INTO COVERED ONE-WAY ESCALATOR

